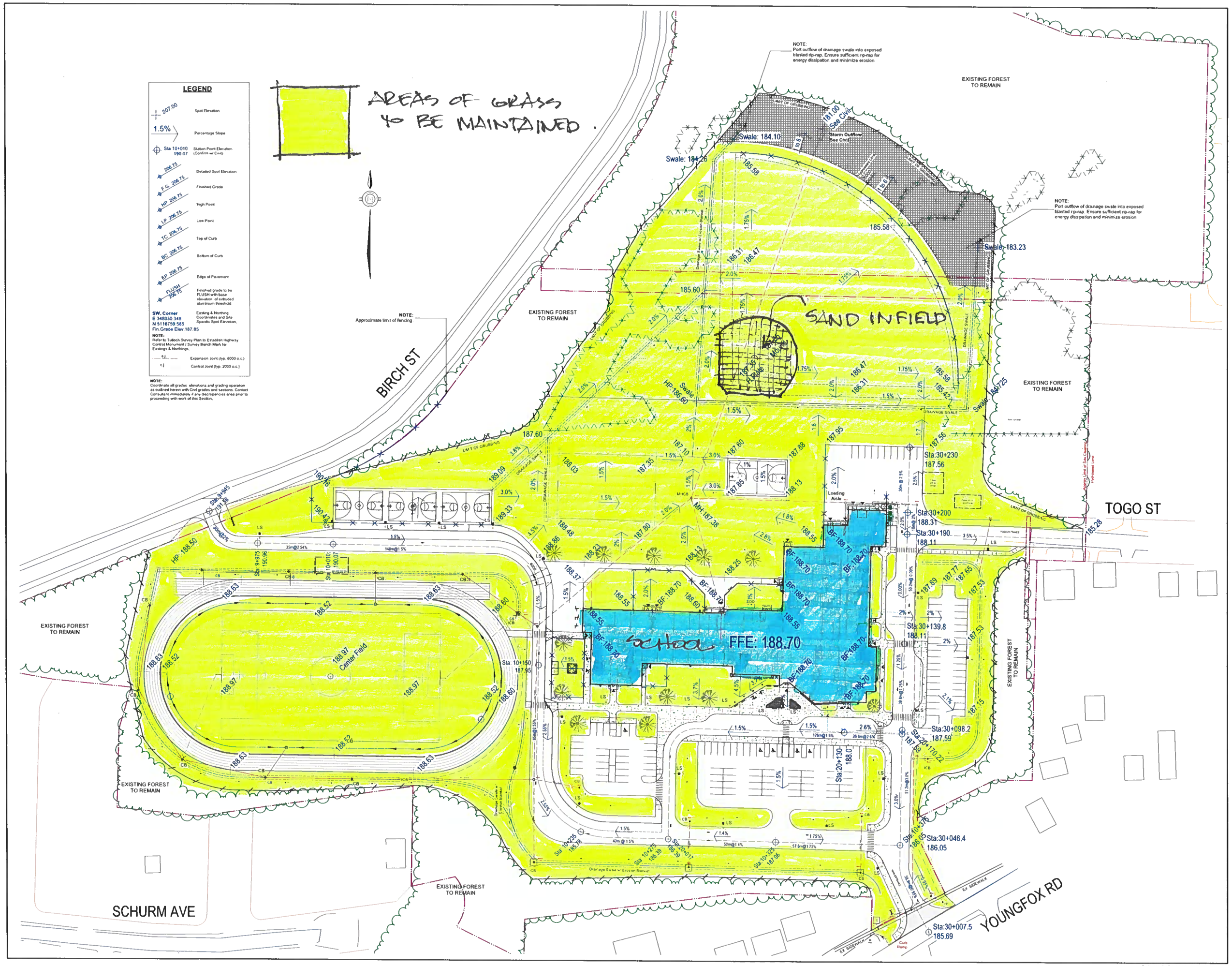

DESIGN ENVIRONMENT
Landscape Architecture Incorporated
M. Nagy Street Drive, Guelph, Ontario N1E 6J9
Cell: (705) 971-5331 E-mail: environment@yahoo.com

PRELIMINARY NOT FOR CONSTRUCTION

New JK - 12 School
for the Algoma District School Board & Conseil scolaire public du Grand Nord de l'Ontario
158 Youngfox Rd., Blind River, Ontario

Scale	1:500
Date	May 11, 2023
Drawn by	A.Kops
Checked by	A.Kops
Project No.	20052

Revisions
- 2023 05 11 - Issued for Tender
- 2023 05 05
- 2023 04 05
- 2023 03 31
- 2023 03 01

Overall Site Grading

L1.1

This drawing is protected by Copyright and may not be reproduced without written consent.